TRIBUNALE ORDINARIO DI TIVOLI
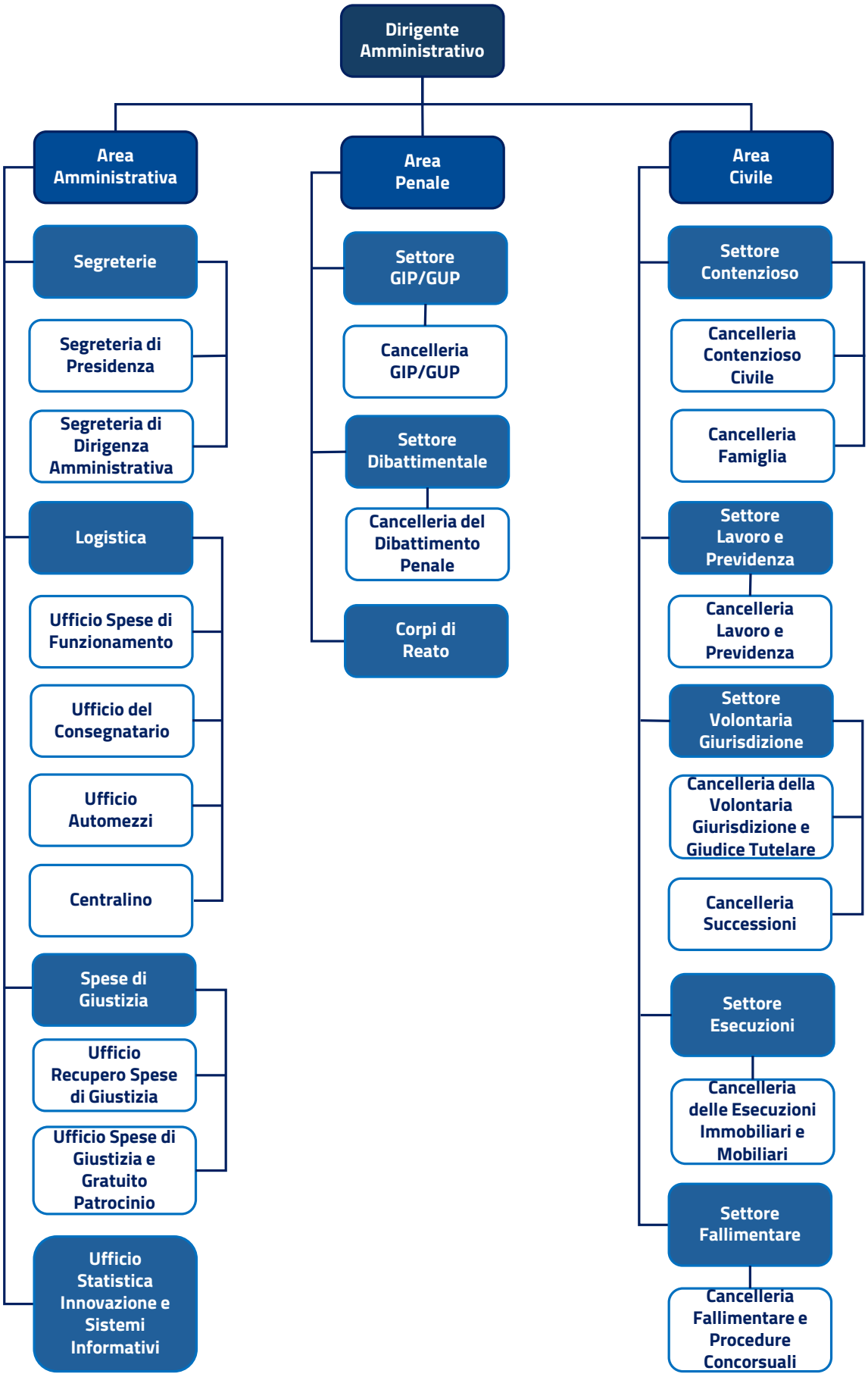
Organigramma – Personale Amministrativo